

@ SHEATHED WALLS:
APPROVED 1/4" #12 LOW-PROFILE FASTENERS, 3 PER CLIP; MUST FASTEN INTO STUDS, TYP. (BY OTHERS)

@ MASONRY WALLS:
APPROVED 1/4" LOW-PROFILE THREADED AND COATED MASONRY FASTENERS, 3 PER CLIP, TYP. (BY OTHERS)



GREENGIRT CLIPS

www.greengirt.com

1 (269) 355-1818

SUBSTRATE: SHEATHING / MASONRY

CLADDING: -

GREENGIRT CLIP SIZE: 200

INSULATION: SPRAY FOAM

DATE: 10-18-2016

ORIENTATION: VERTICAL

WALL SECTION

NOT TO SCALE

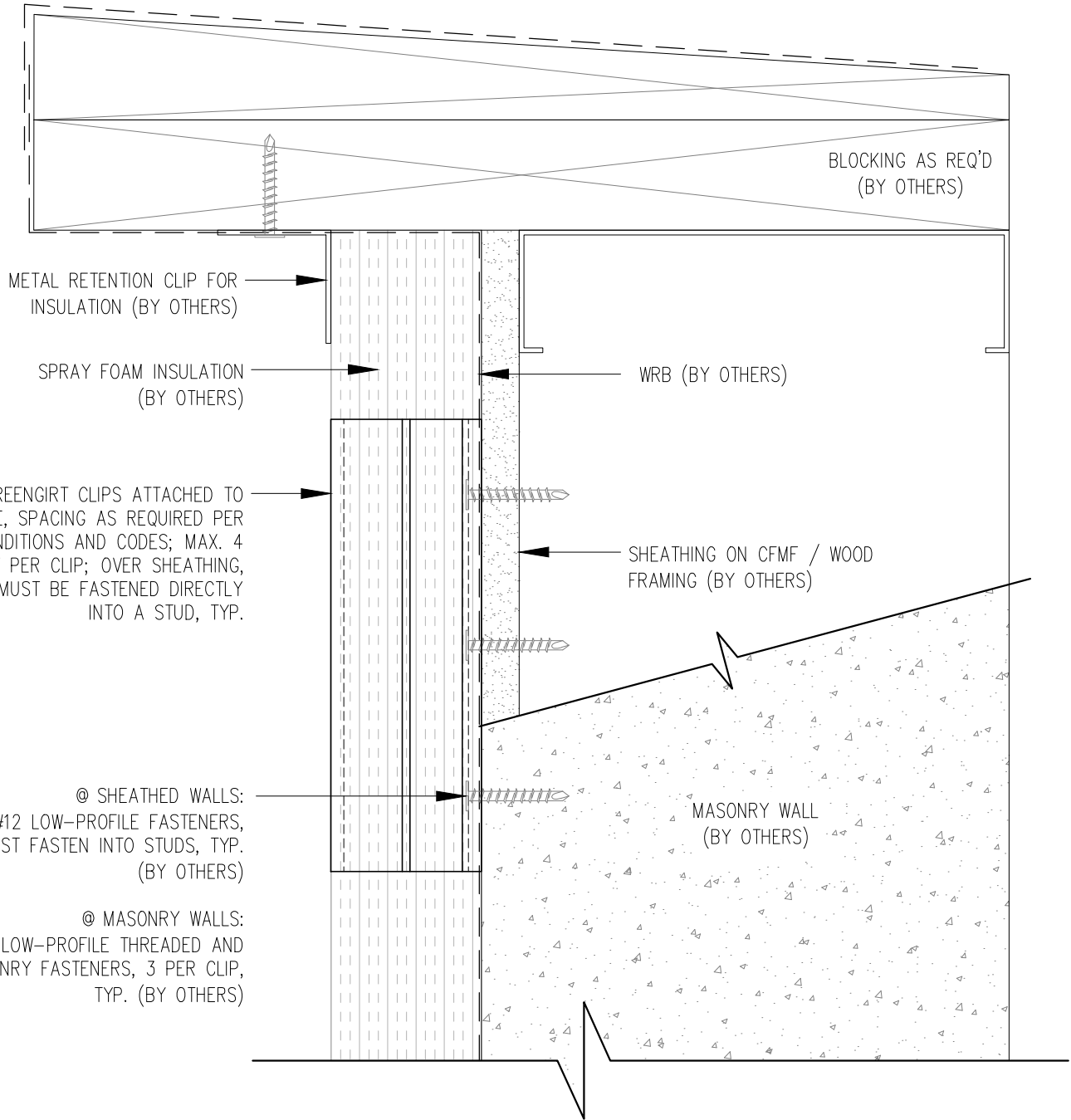

GREENGIRT CLIPS

www.greengirt.com

1 (269) 355-1818

SUBSTRATE: SHEATHING / MASONRY

CLADDING: -

GREENGIRT CLIP SIZE: 200

INSULATION: SPRAY FOAM

DATE: 10-18-2016

ORIENTATION: VERTICAL

PARAPET DETAIL

NOT TO SCALE

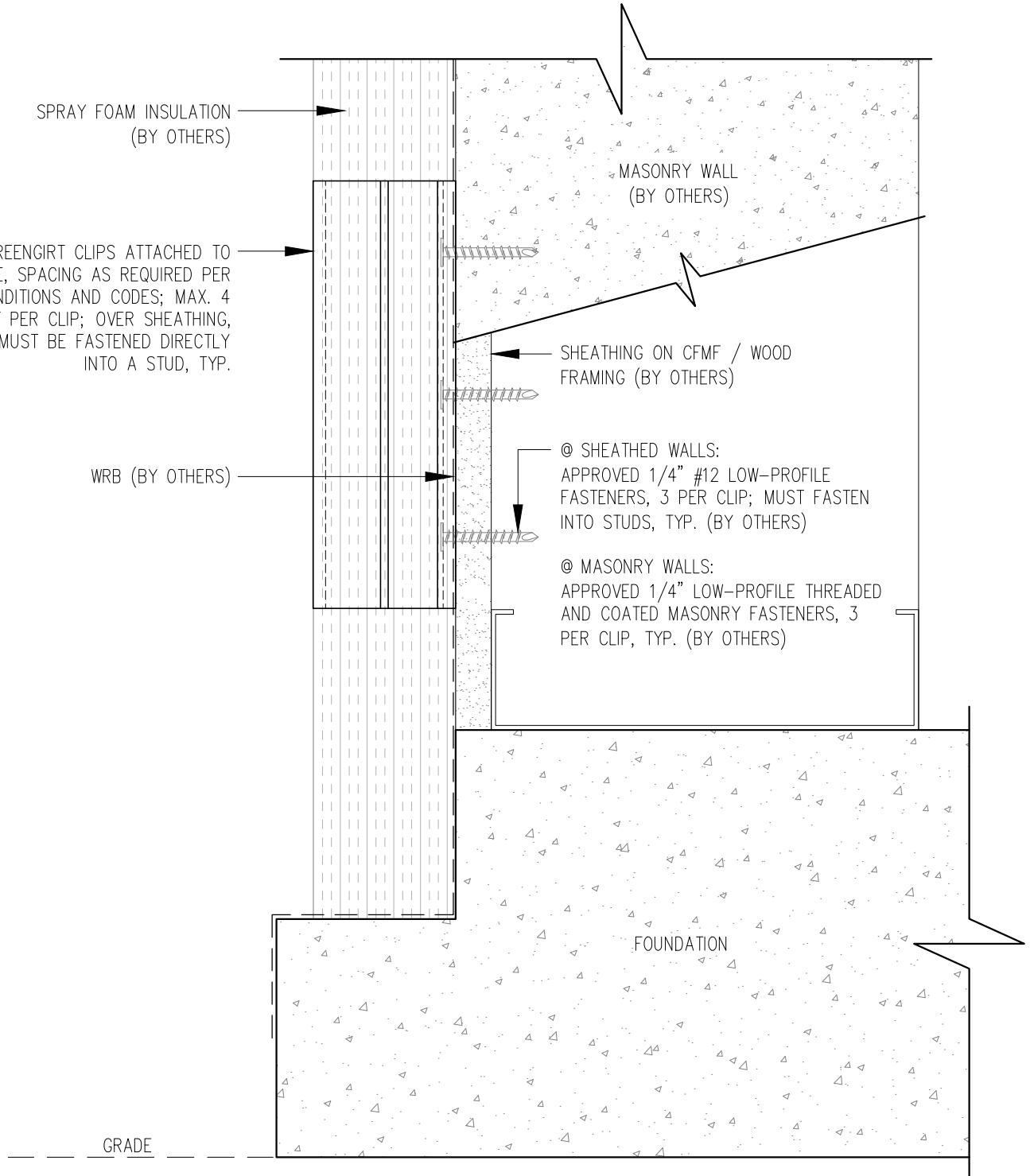

GREENGIRT CLIPS

SUBSTRATE: SHEATHING / MASONRY

CLADDING: -

GREENGIRT CLIP SIZE: 200

INSULATION: SPRAY FOAM

DATE: 10-18-2016

ORIENTATION: VERTICAL

FOUNDATION NOTCH DETAIL

NOT TO SCALE

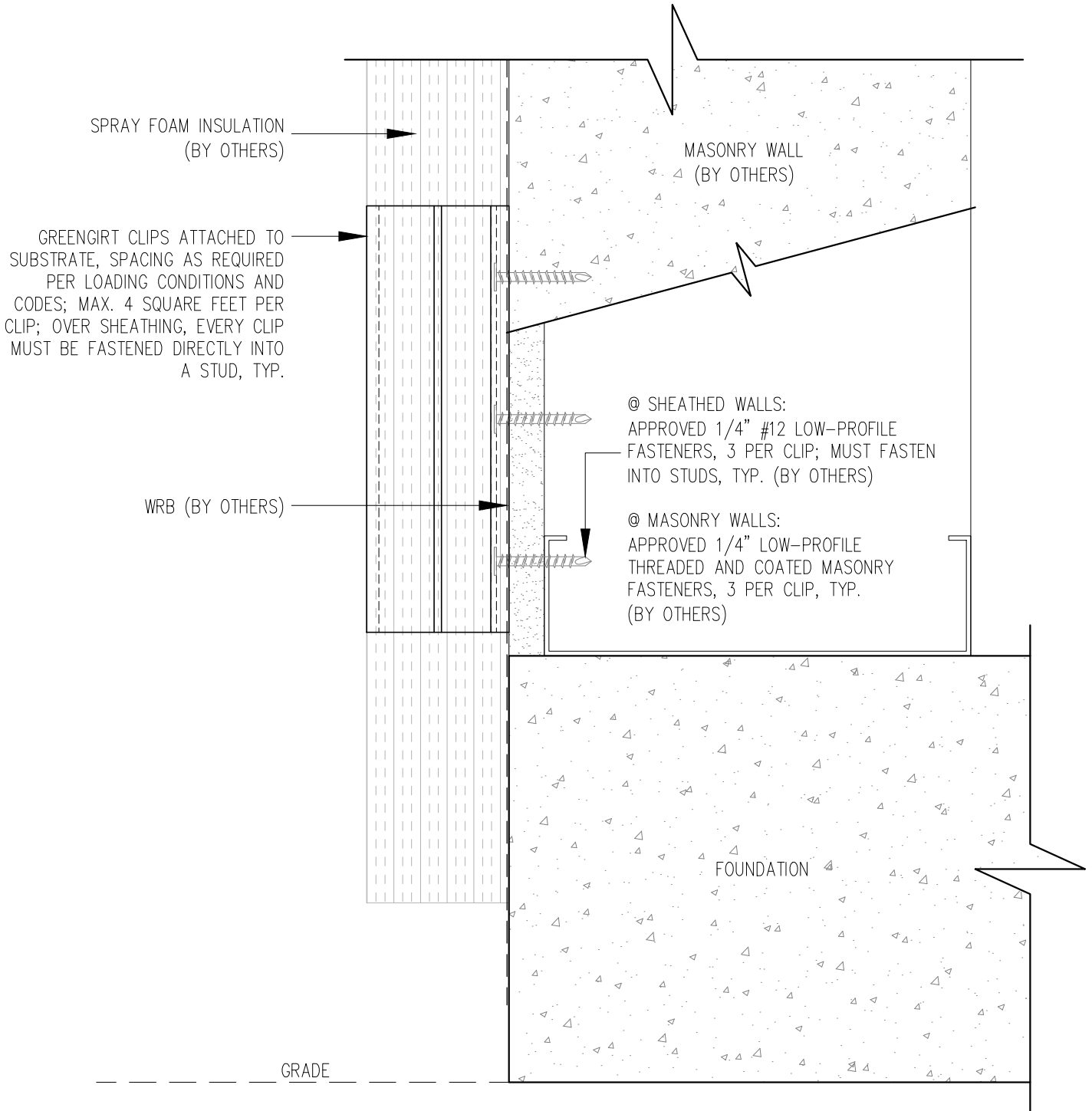

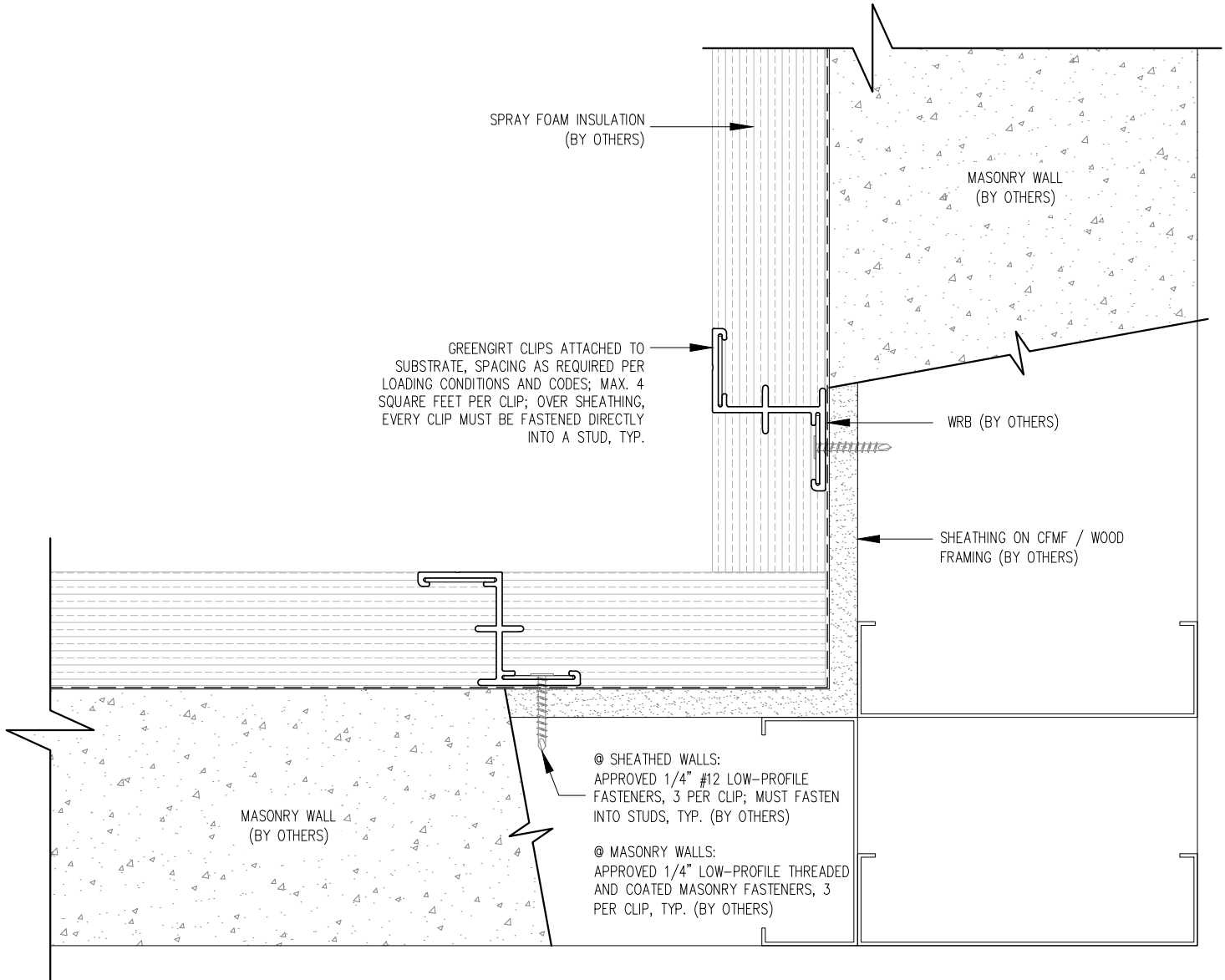

GREENGIRT CLIPS

SUBSTRATE: SHEATHING / MASONRY

CLADDING: -

GREENGIRT CLIP SIZE: 200

INSULATION: SPRAY FOAM

DATE: 10-18-2016

ORIENTATION: VERTICAL

INSIDE CORNER DETAIL

NOT TO SCALE

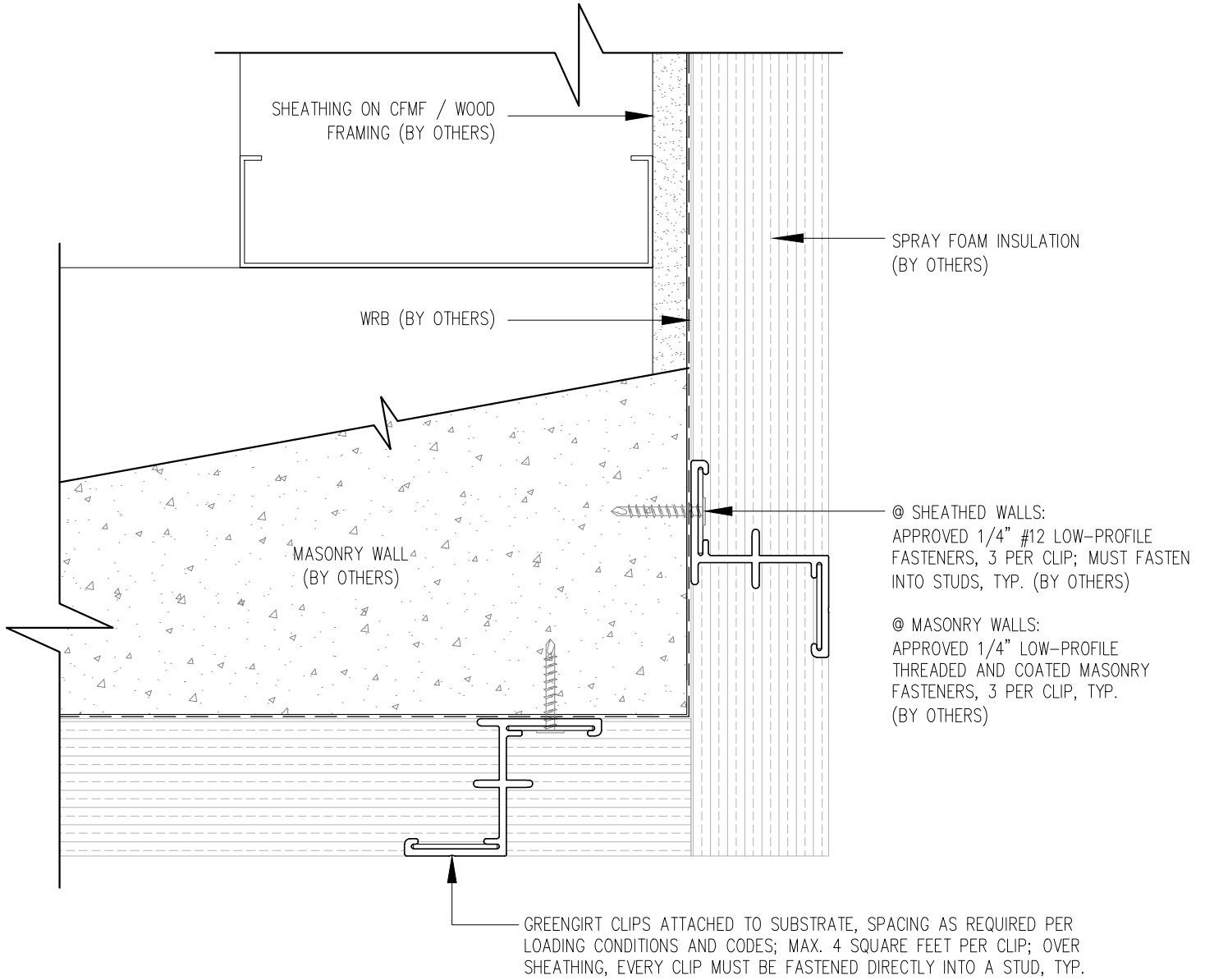

SMARTciTM

SMARTER BY DESIGN. PROVEN BY PERFORMANCE.

GREENGIRT CLIPS

www.greengirt.com

1 (269) 355-1818

SUBSTRATE: SHEATHING / MASONRY

CLADDING: -

GREENGIRT CLIP SIZE: 200

INSULATION: SPRAY FOAM

DATE: 10-18-2016

ORIENTATION: VERTICAL

OUTSIDE CORNER DETAIL

NOT TO SCALE

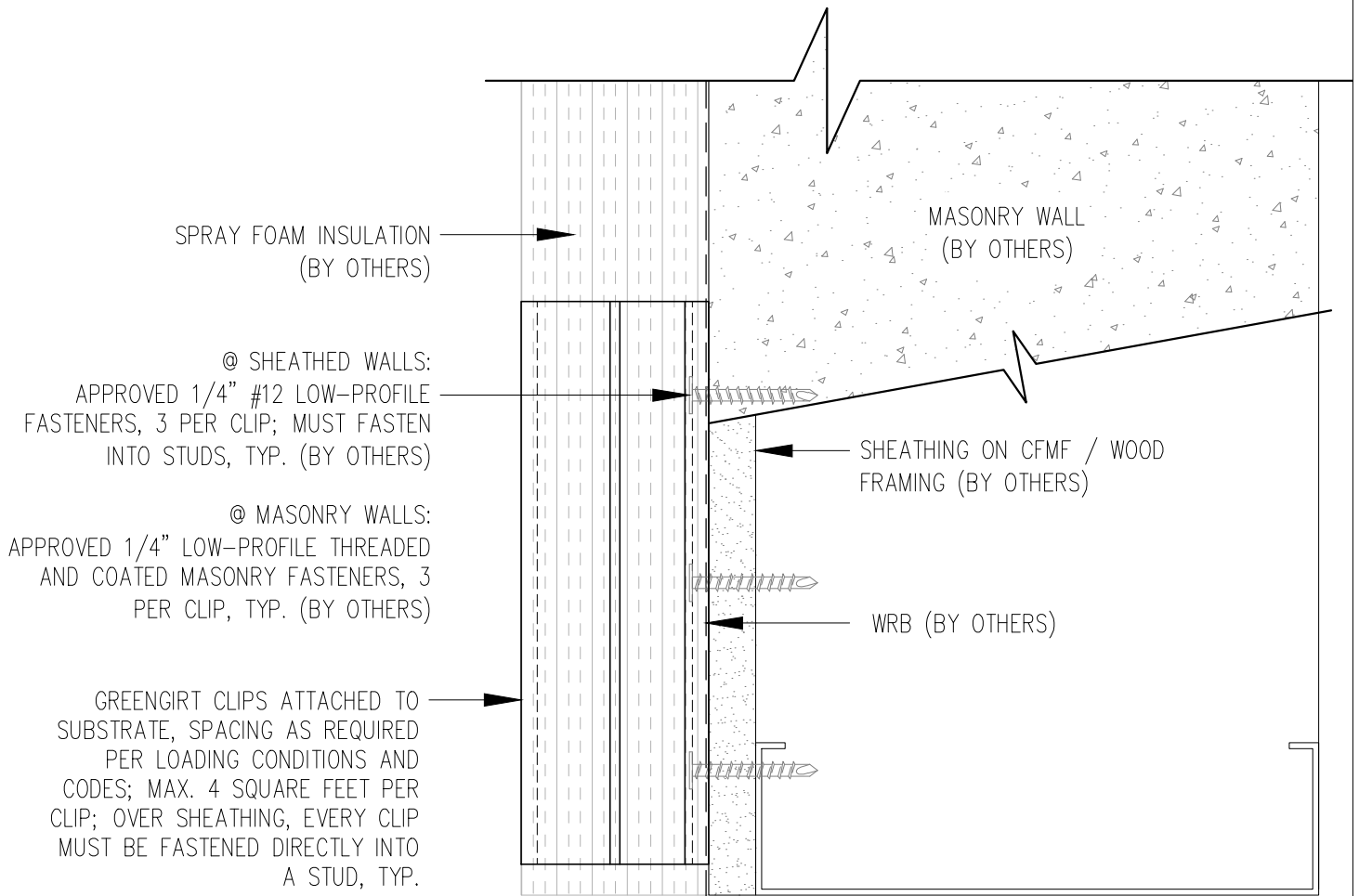

GREENGIRT CLIPS

SUBSTRATE: SHEATHING / MASONRY

INSULATION: SPRAY FOAM

CLADDING: -

DATE: 10-18-2016

GREENGIRT CLIP SIZE: 200

ORIENTATION: VERTICAL

HEADER DETAIL

NOT TO SCALE

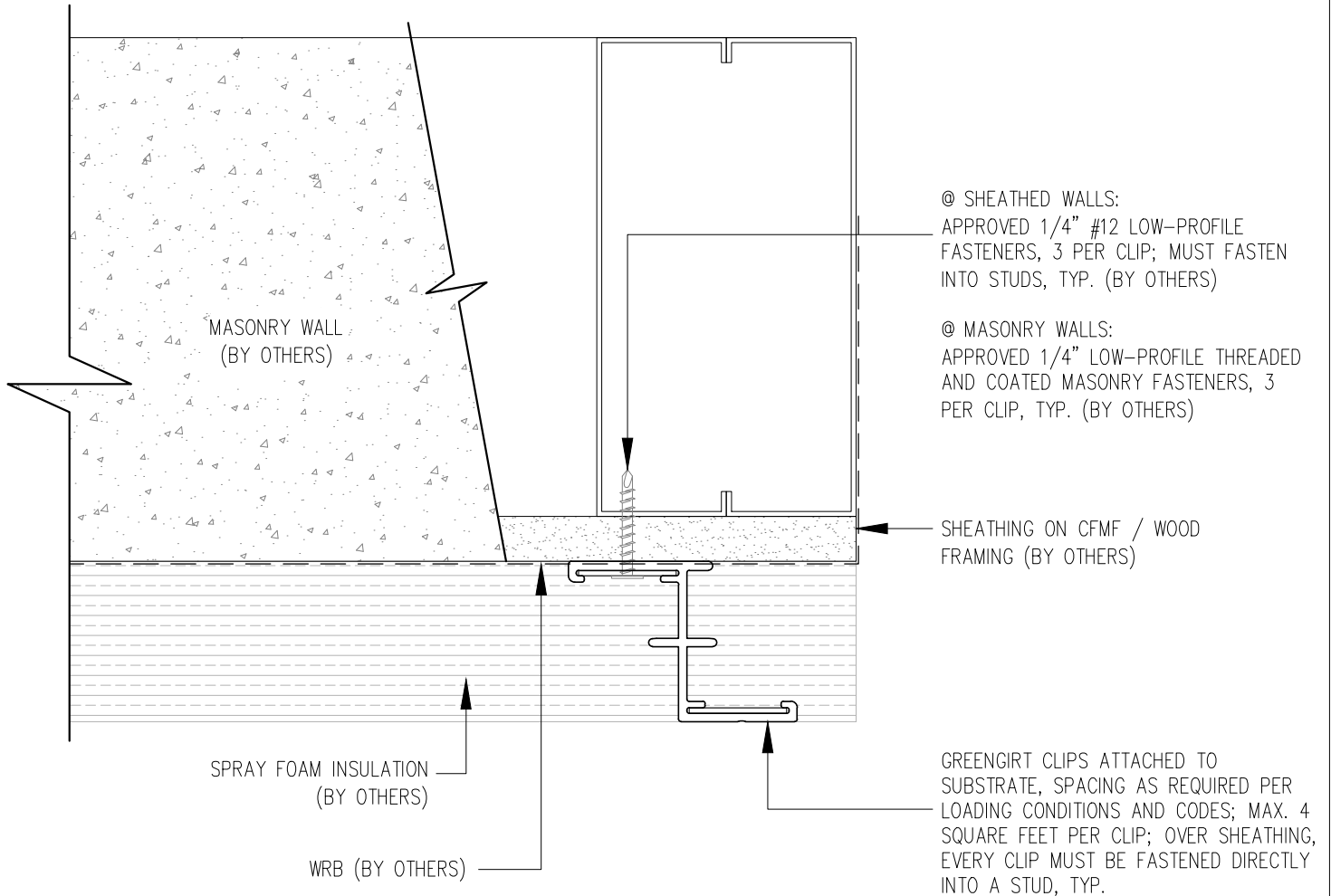

GREENGIRT CLIPS

www.greengirt.com

1 (269) 355-1818

SUBSTRATE: SHEATHING / MASONRY

CLADDING: -

GREENGIRT CLIP SIZE: 200

INSULATION: SPRAY FOAM

DATE: 10-18-2016

ORIENTATION: VERTICAL

JAMB DETAIL

NOT TO SCALE

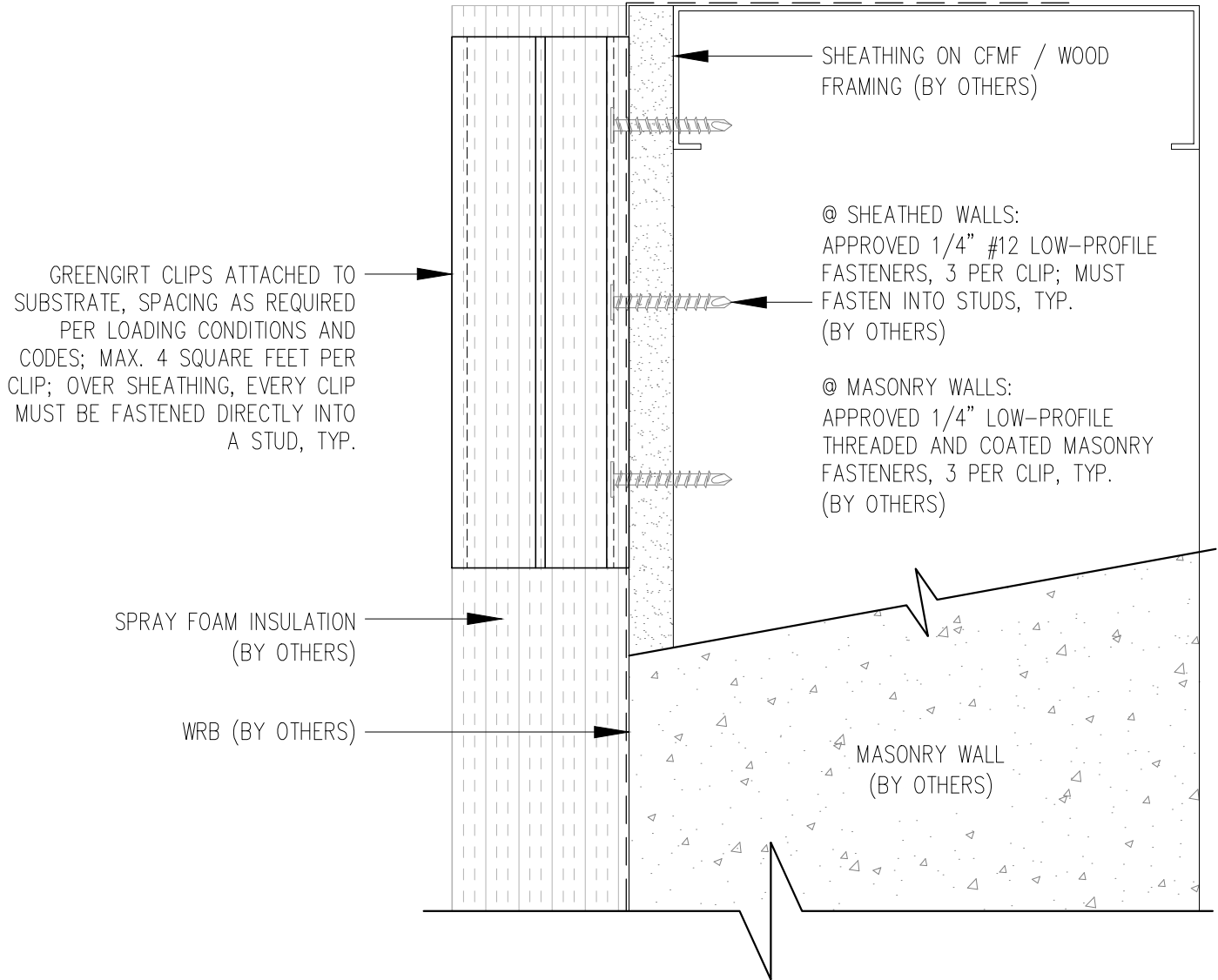

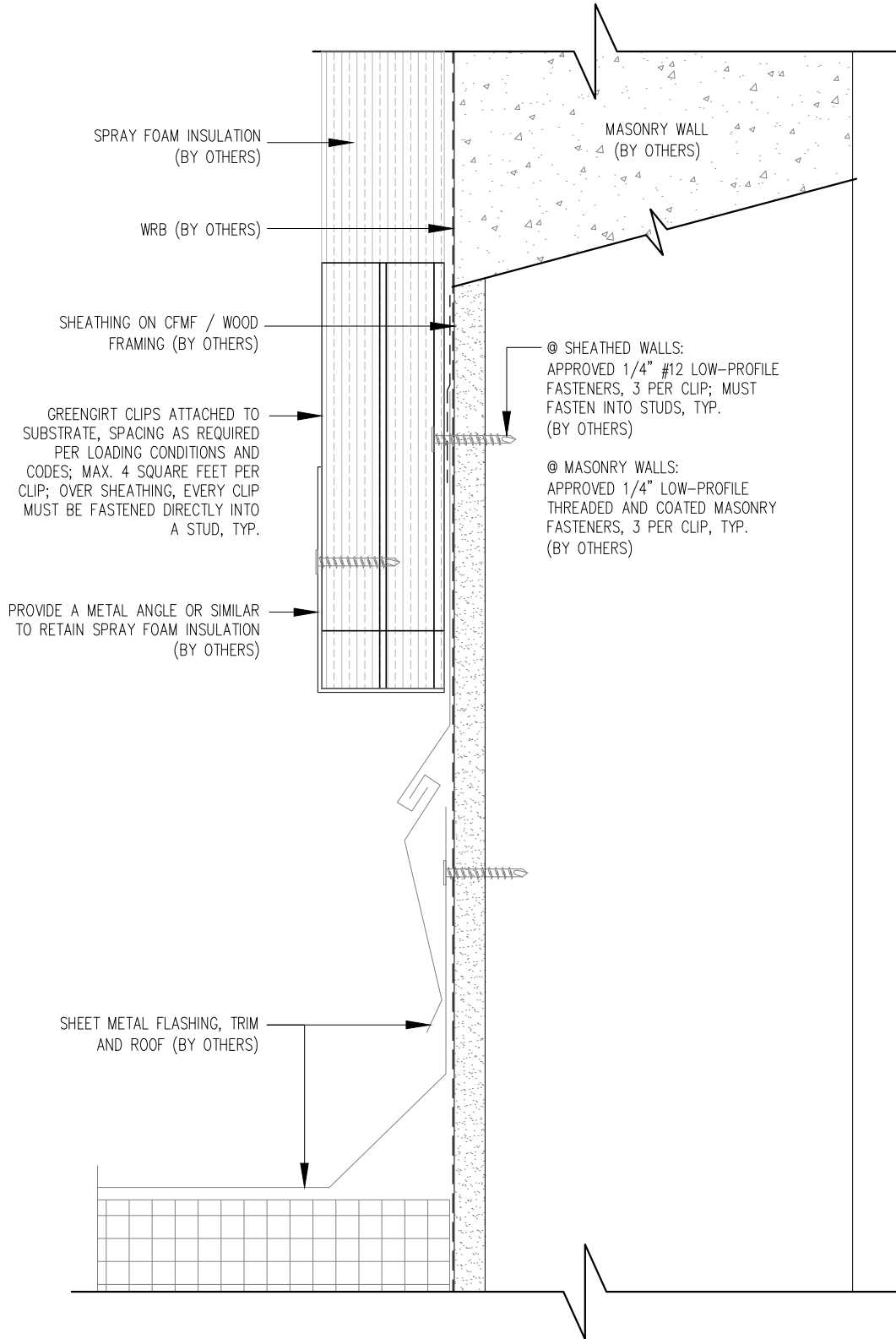

GREENGIRT CLIPS

www.greengirt.com

1 (269) 355-1818

SUBSTRATE: SHEATHING / MASONRY

CLADDING: -

GREENGIRT CLIP SIZE: 200

INSULATION: SPRAY FOAM

DATE: 10-18-2016

ORIENTATION: VERTICAL

BASE AT ROOF

NOT TO SCALE